

**GENERAL NOTES:**

1. THE CONSTRUCTION COVERED BY THESE PLANS SHALL CONFORM TO THE PROJECT SPECIFICATIONS.
2. ALL MANHOLES, CATCH BASINS, UTILITY VALVES, AND METER PITS TO BE ADJUSTED OR REBUILT TO GRADE AS REQUIRED.
3. THE ASPHALTIC CONCRETE SURFACES ON ALL PERMITTED STREETS SHALL BE VIRGIN MATERIAL.
4. IT SHALL BE THE RESPONSIBILITY OF THE CONTRACTOR TO CONTROL DOWNSTREAM EROSION AND SILTATION DURING ALL PHASES OF CONSTRUCTION.
5. PRIOR TO ORDERING PRECAST STRUCTURES, SHOP DRAWINGS SHALL BE SUBMITTED TO THE DESIGN ENGINEER FOR APPROVAL. UPON APPROVAL, THESE SHALL BE SUBMITTED TO THE CITY PLANNING & DEVELOPMENT - LAND DEVELOPMENT DIVISION FOR REVIEW.
6. THE CONTRACTOR SHALL BE RESPONSIBLE FOR RECORDING ROCK ELEVATIONS AT 25 FOOT (MAXIMUM) INTERVALS WHERE ENCOUNTERED, AND FURNISHING THIS INFORMATION TO THE DESIGN ENGINEER FOR USE ON "AS-BUILT" PLANS.
7. THE UTILITY LOCATIONS SHOWN ON THESE PLANS ARE SHOWN IN AN APPROXIMATE WAY ONLY AND HAVE NOT BEEN INDEPENDENTLY VERIFIED BY THE OWNER OR ITS REPRESENTATIVE. THE UTILITY INFORMATION IS NOT MEANT TO BE ALL INCLUSIVE. THE CONTRACTOR SHALL VERIFY THE LOCATION AND DEPTH OF ALL UTILITIES PRIOR TO CONSTRUCTION. UTILITIES DAMAGED THROUGH THE NEGLIGENCE OF THE CONTRACTOR TO OBTAIN THE LOCATION OF SAME SHALL BE REPAIRED OR REPLACED BY THE CONTRACTOR AT HIS EXPENSE.
8. SEE GEOTECHNICAL REPORT TITLED "REPORT OF SUBSURFACE EXPLORATION AND GEOTECHNICAL EVALUATION" BY TSI ENGINEERING FOR SOIL AND ROCK INFORMATION.
9. EROSION CONTROL PLANS AND PROCEDURES SHALL BE IN PLACE PRIOR TO ANY EXCAVATION.
10. CONTRACTOR SHALL PROVIDE EARTHWORK AND MATERIAL TESTING TO COMPLY WITH THE PROJECT SPECIFICATIONS AS REQUIRED BY THE CITY'S FIELD REPRESENTATIVE.
11. TRENCH BACKFILL FOR STORM SEWERS WITHIN PUBLIC STREET RIGHTS OF WAY SHALL CONFORM TO THE FLOWABLE FILL REQUIREMENTS PER THE REVISED APWA SECTION 2602.3.C, DATED APRIL 2000.
12. FOR CMP PIPE SIZES 48" AND LARGER, DURING PIPE INSTALLATION, INCLUDING PLACEMENT AND CONSOLIDATION OF THE ROCK BEDDING AND BACKFILL TO A POINT 4' ABOVE THE TOP OF THE PIPE, FULL TIME INSPECTION SHALL BE PROVIDED BY A QUALIFIED INSPECTOR WORKING UNDER THE SUPERVISION OF A PROFESSIONAL ENGINEER. AFTER INSTALLATION AND PRIOR TO ACCEPTANCE, CERTIFICATION BY A MISSOURI REGISTERED PROFESSIONAL ENGINEER IS REQUIRED AND SHALL STATE THAT THE INSTALLATION AND BACKFILL CONFORMS TO THE PIPE MANUFACTURERS RECOMMENDATIONS AND THE STANDARD SPECIFICATIONS AND DESIGN CRITERIA OF THE CITY OF KANSAS CITY, MISSOURI.
13. STREET NAME SIGNS ARE TO BE INSTALLED AT ALL INTERSECTIONS IN ACCORDANCE WITH CURRENT STANDARDS AND SPECIFICATIONS OF THE STREET & TRAFFIC DIVISION - PUBLIC WORKS, PRIOR TO FINAL ACCEPTANCE OF THE CONSTRUCTION PERMIT, BY THE STREET PAVING CONTRACTOR.
14. CONTRACTOR IS TO NOTIFY STREETS & TRAFFIC DIVISION - PUBLIC WORKS AT (816) 513-2777 AT LEAST 48 HOURS PRIOR TO PLACEMENT OF PAVEMENT MARKINGS FOR INSPECTION OF STRIPING LAYOUT AND THE DATE OF STOP AND YIELD SIGN INSTALLATION, IF APPLICABLE.
15. STOP SIGN LOCATION AND INSTALLATION SHALL CONFORM TO THE LATEST EDITION MUTCD.
16. CONTRACTOR IS TO NOTIFY KCMO STREET & TRAFFIC DIVISION AT (816) 513-2672 THE DATE OF STOP SIGN INSTALLATION.
17. STREET SIGNS AND POSTS TO BE INSTALLED PER THE CURRENT KCMO APWA GUIDELINES.
18. LINEAR FOOT MEASUREMENTS SHOWN ON THE PLANS ARE HORIZONTAL MEASUREMENTS (NOT SLOPE MEASUREMENTS) FROM INSIDE FACE OF STRUCTURE TO INSIDE FACE OF STRUCTURE OR END OF END SECTION, UNLESS OTHERWISE NOTED.
19. THE CONTRACTOR SHALL ALSO UTILIZE THE FOLLOWING TOLL FREE PHONE NUMBER PROVIDED BY "MISSOURI ONE CALL SYSTEM, INC." 1-800-DIG-RITE. THIS PHONE NUMBER IS APPLICABLE ANYWHERE WITHIN THE STATE OF MISSOURI.
20. THE CONTRACTOR SHALL PROVIDE AND MAINTAIN ALL TRAFFIC HANDLING MEASURES NECESSARY TO ENSURE THAT THE GENERAL PUBLIC PROTECTED AT ALL TIMES. TRAFFIC CONTROL SHALL CONFORM TO THE MANUAL OF UNIFORM TRAFFIC CONTROL DEVICES (MUTCD - LATEST EDITION).
21. CONTRACTOR IS RESPONSIBLE FOR KEEPING ALL PUBLIC ROADWAYS ADJACENT TO THE CONSTRUCTION SITE FREE OF DIRT AND DEBRIS RESULTING FROM ACTIVITIES RELATED TO THE CONSTRUCTION OF THIS PROJECT. INSPECTIONS AND CLEANUP TO OCCUR ON A DAILY BASIS.
22. CONTRACTOR TO INSTALL ALL SIDEWALK ADA RAMPS PER CURRENT CITY STANDARDS.

**NOT AS BUILT**

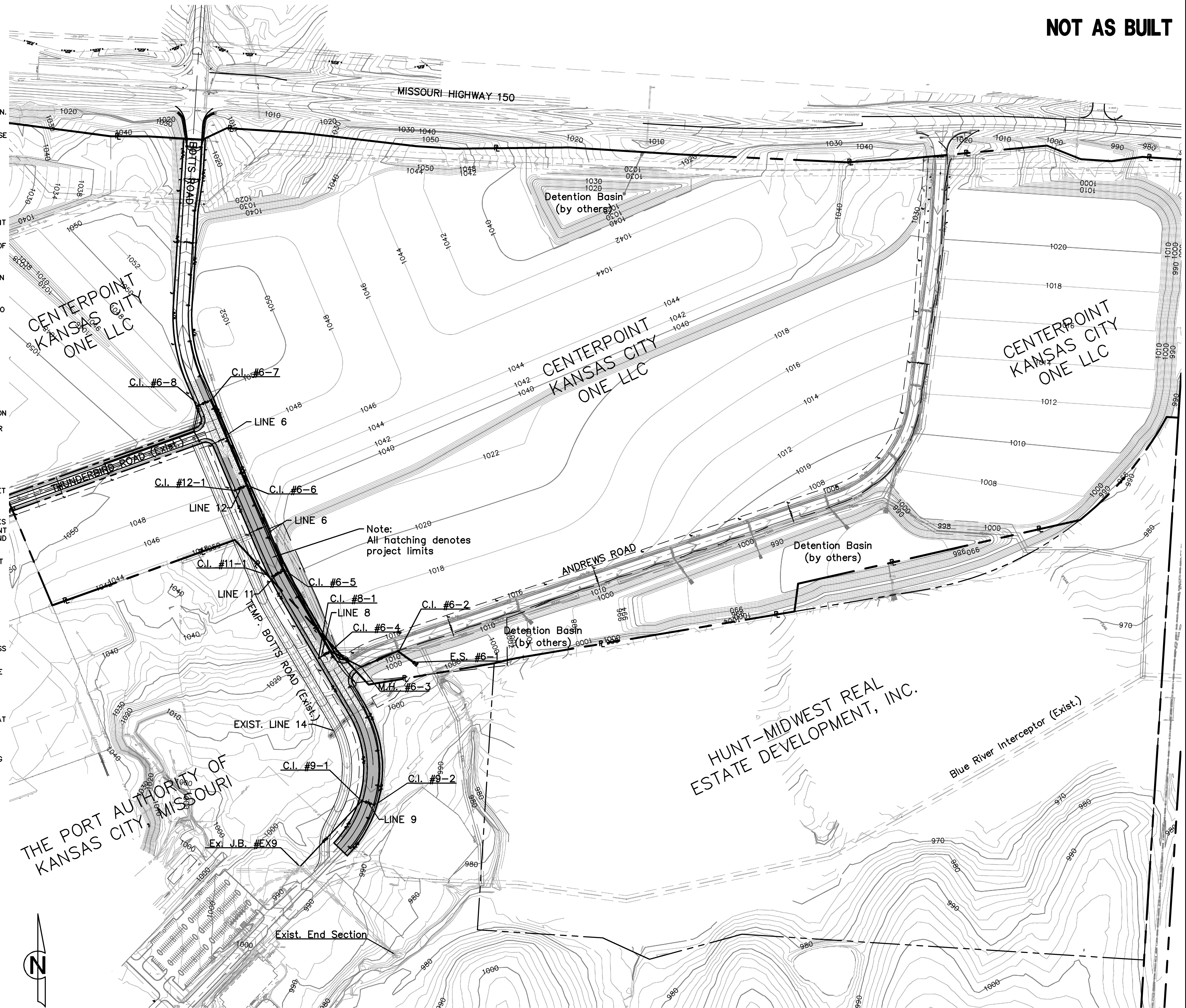

Note:  
All hatching denotes  
project limits

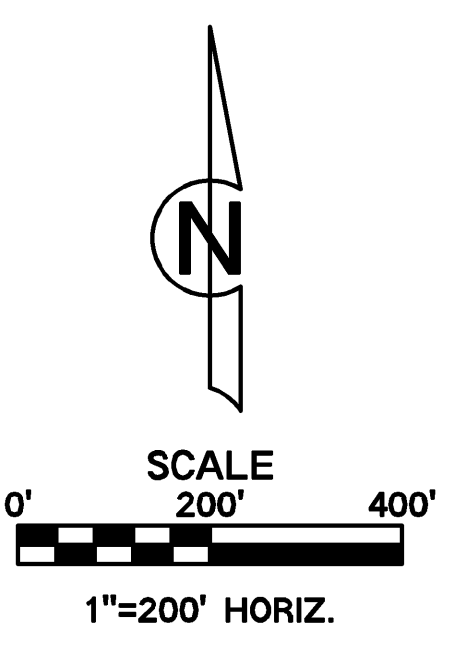
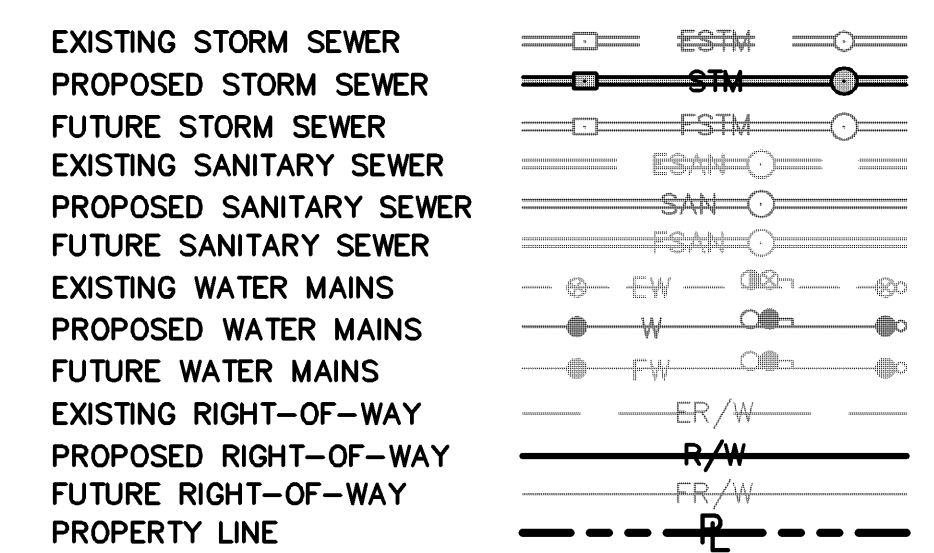

Location: N:\Engineering\Richard Gebaur - 07165 & 07166\Drafting\Botts & Thunderbird Road\ASBUILT\Street & Storm\GSS - 07165.dwg

Prepared for Review	R.J.S.	08-07-07	DATE
Revised street alignment	R.J.S.	01-25-08	P.E. SIGNATURE

**STREET & STORM GENERAL LAYOUT**

**CENTERPOINT-KCS INTERMODAL CENTER**

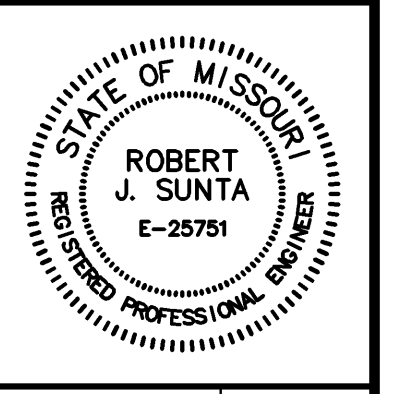

Reviewed By:	S.E.C.
Designed By:	R.J.S.
Drafted By:	J.W.W.
Lutjen Project No.:	07165

**LUTJEN**

8350 N. Saint Clair Ave.  
Kansas City, MO 64151  
816.587.4320  
816.587.1393 fax  
www.lutjen.com

surveying  
planning  
engineering  
landscape architecture

Sheet No.:

**8**