

NOT AS BUILT

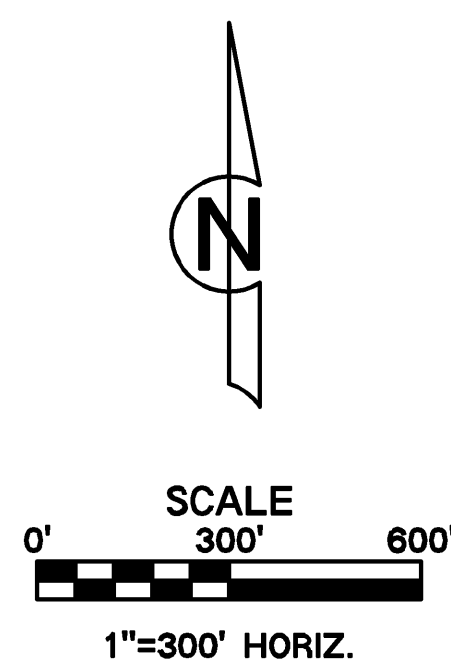
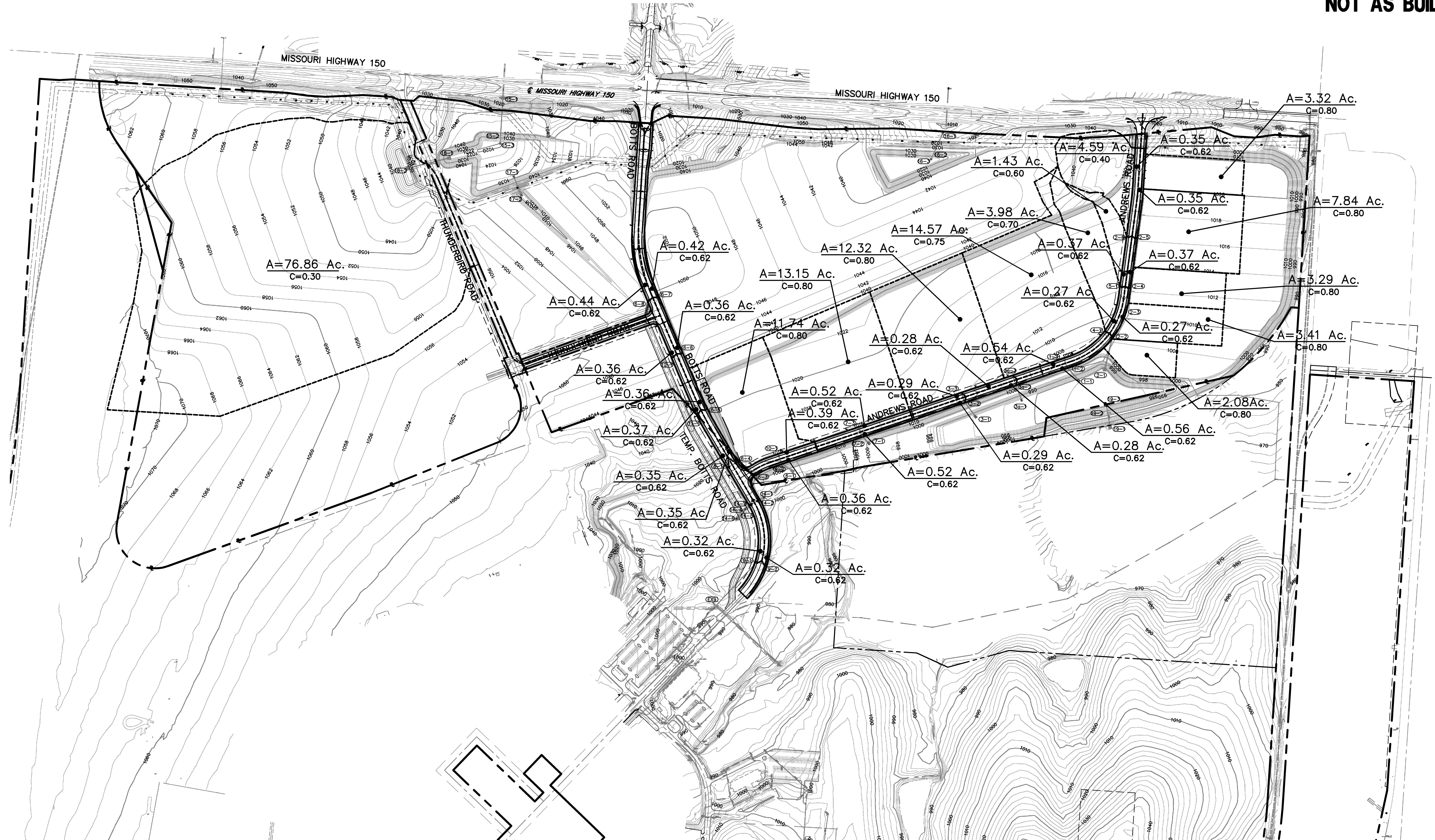

- 0-0 - STORM STRUCTURE NUMBER
- A - AREA
- C - RUNOFF COEFFICIENT
- RIDGE LINE
- FINISHED 2' CONTOURS
- FINISHED 10' CONTOURS
- EXISTING STORM SEWER
- PROPOSED STORM SEWER
- FUTURE STORM SEWER
- EXISTING SANITARY SEWER
- PROPOSED SANITARY SEWER
- FUTURE SANITARY SEWER
- EXISTING WATER MAINS
- PROPOSED WATER MAINS
- FUTURE WATER MAINS
- EXISTING RIGHT-OF-WAY
- PROPOSED RIGHT-OF-WAY
- FUTURE RIGHT-OF-WAY
- PROPERTY LINE

|                        |        |          |  |  |  |
|------------------------|--------|----------|--|--|--|
| Prepared for Review.   | R.J.S. | R.J.S.   |  |  |  |
| Revised drainage areas |        |          |  |  |  |
| 06-07-07               |        | 01-25-08 |  |  |  |
|                        |        |          |  |  |  |
|                        |        |          |  |  |  |
|                        |        |          |  |  |  |

**DRAINAGE PLAN**  
**CENTERPOINT-KCS**  
**INTERMODAL CENTER**

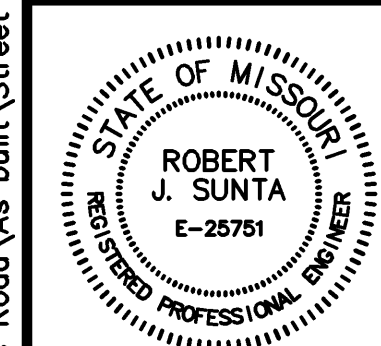

Reviewed By: S.E.C.  
Designed By: R.J.S.  
Drafted By: J.W.W.  
Lutjen Project No.: 07216

**LUTJEN**

8350 N. Saint Clair Ave.  
Kansas City, MO 64151  
816.587.4320  
816.587.1393 fax  
www.lutjen.com

surveying  
planning  
engineering  
landscape architecture

Sheet No.:  
**37**

Location: N:\Engineering\Richard Gebaur - 07165 & 07166\Drafting\Andrews Road\As built\Street & Storm\DR1 - 07216.dwg