

CURVE	RADIUS	LENGTH	TANGENT	DELTA	P.I. STA. (BK.)
C	200.00'	65.96'	33.03'	07°33'30"	22+34.39

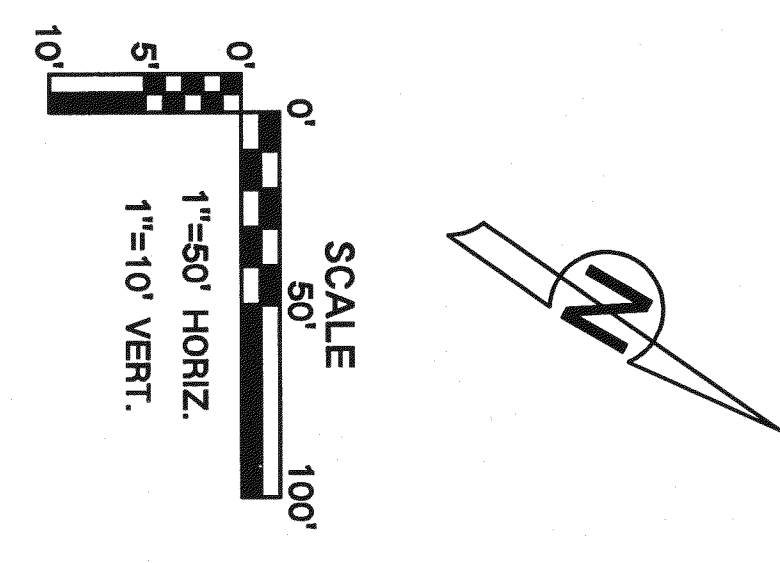
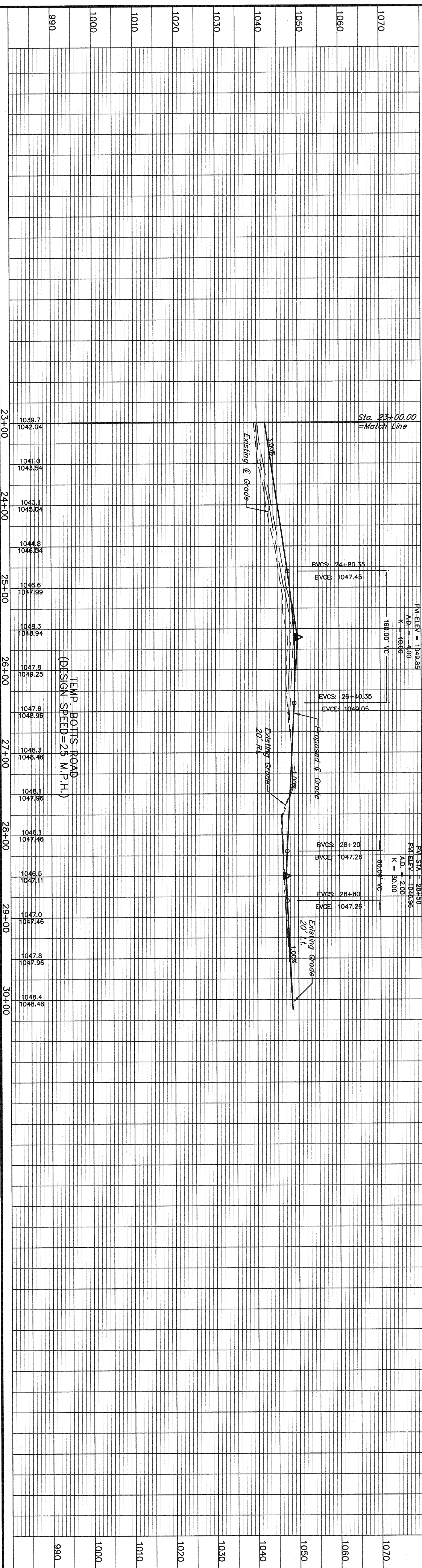
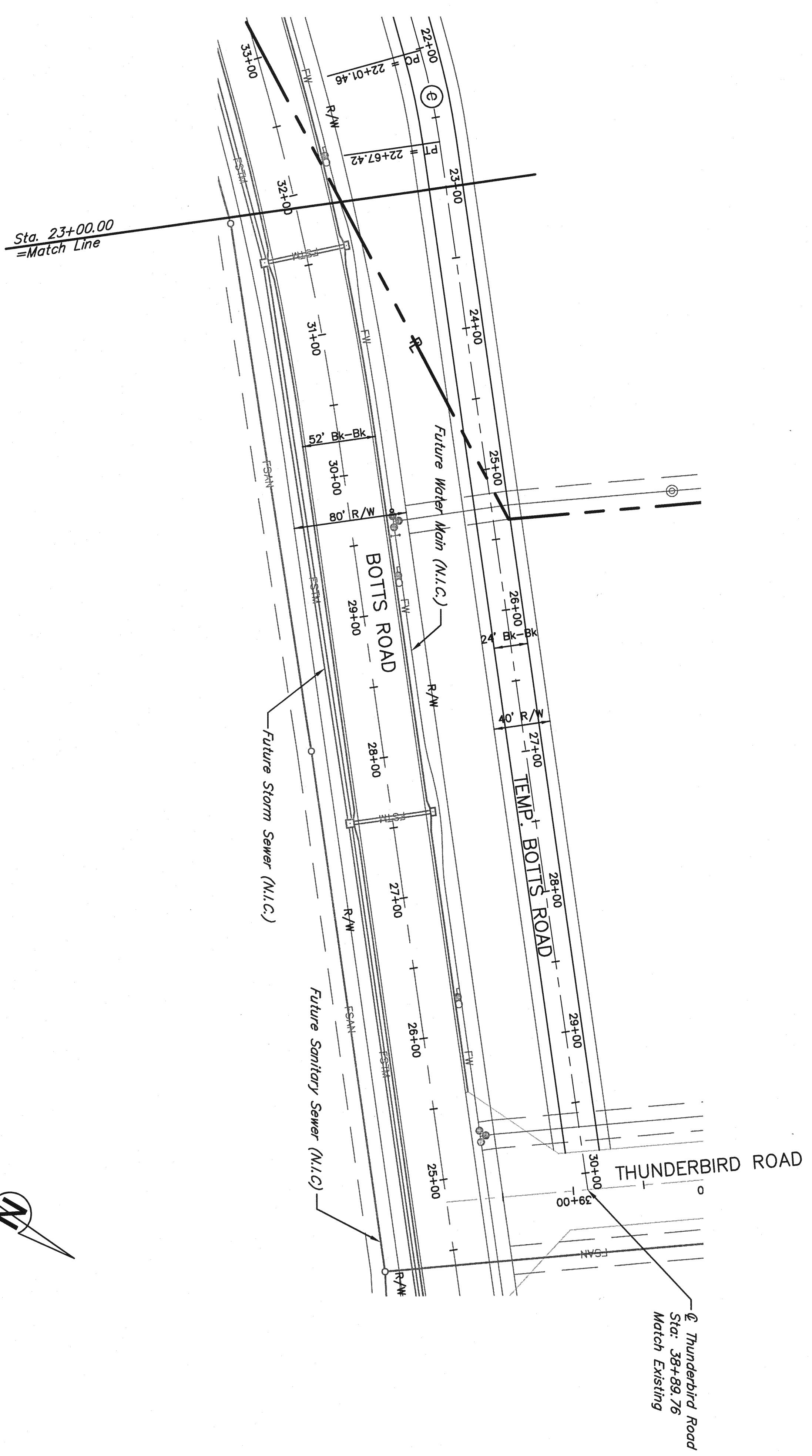

- Note:
1. Pavement Thickness = 8 inches Contractor Shall Grade to Top of Subgrade
 2. Profile is for grading purposes only.
 3. This road shall be removed upon completion of Botts Road. Grading shall return to its existing state and the disturbed area shall be seeded/stabilized.

Location: N:\Engineering\Richard Gebaur - 07165 & 07166\Drafting\Moss Grading & Land Disturbance\ST8 - 07166.dwg

LUTJEN

DESIGNED BY: R.A.C.
 DRAWN BY: J.W.W.
 PROJECT NO.: 07166

27

STREET PLAN & PROFILE

CENTERPOINT-KCS INTERMODAL CENTER

DATE	P.E. SIGNATURE	DESCRIPTION
10-01-07	R.J.S.	Prepared for Review.
11-16-07	R.J.S.	Issued for bid
12-07-07	R.J.S.	Added sheet